

- | | | |
|--|--|---|
| Built-up area with main roads | Dense timber; Medium timber | Levee or dike; Quarry or gravel pit |
| Road sealed surface two or more lanes | Scattered timber; forest, coniferous or pine | Building; School; Post Office; Police Station; Church |
| Road sealed surface one lane | Orchard; plantation or vineyard; Windbreak | Windpump; Mine |
| Road loose surface two or more lanes | Harsh or swamp; Land subject to inundation | Horizontal control point (with height); Landmark; Other |
| Road loose surface one lane; Embankment; Cutting | Small dam; waterhole or tank; Well or bore; Spring | Bench mark (with height); Spot height approximate |
| Track vehicular; Gate; Stockgrid; foot track | Intermittent watercourse with falls | Historical feature |
| Route markers: National; State; Freeway | Dam or weir; Rapids in large river | Mud; Rocky pinnacle; Sand |
| Bridge; Causeway; Kilometer post | Indefinite intermittent watercourse | Contours: Approximate contours |
| Railway multiple track; Station; Tunnel | Perennial watercourse with rapids | Depression contours; Auxiliary contour |
| Railway single track; Siding or loop | Intermittent lake; Dry lake | Landslide; Rocky slope |
| Light railway or tramway | Irrigation canal and drains | Cliffs (with relative height) |
| Power transmission line | Indefinite perennial watercourse | Eroded bank; Escarpment |
| Telephone line; Underground | | Sleep slope |

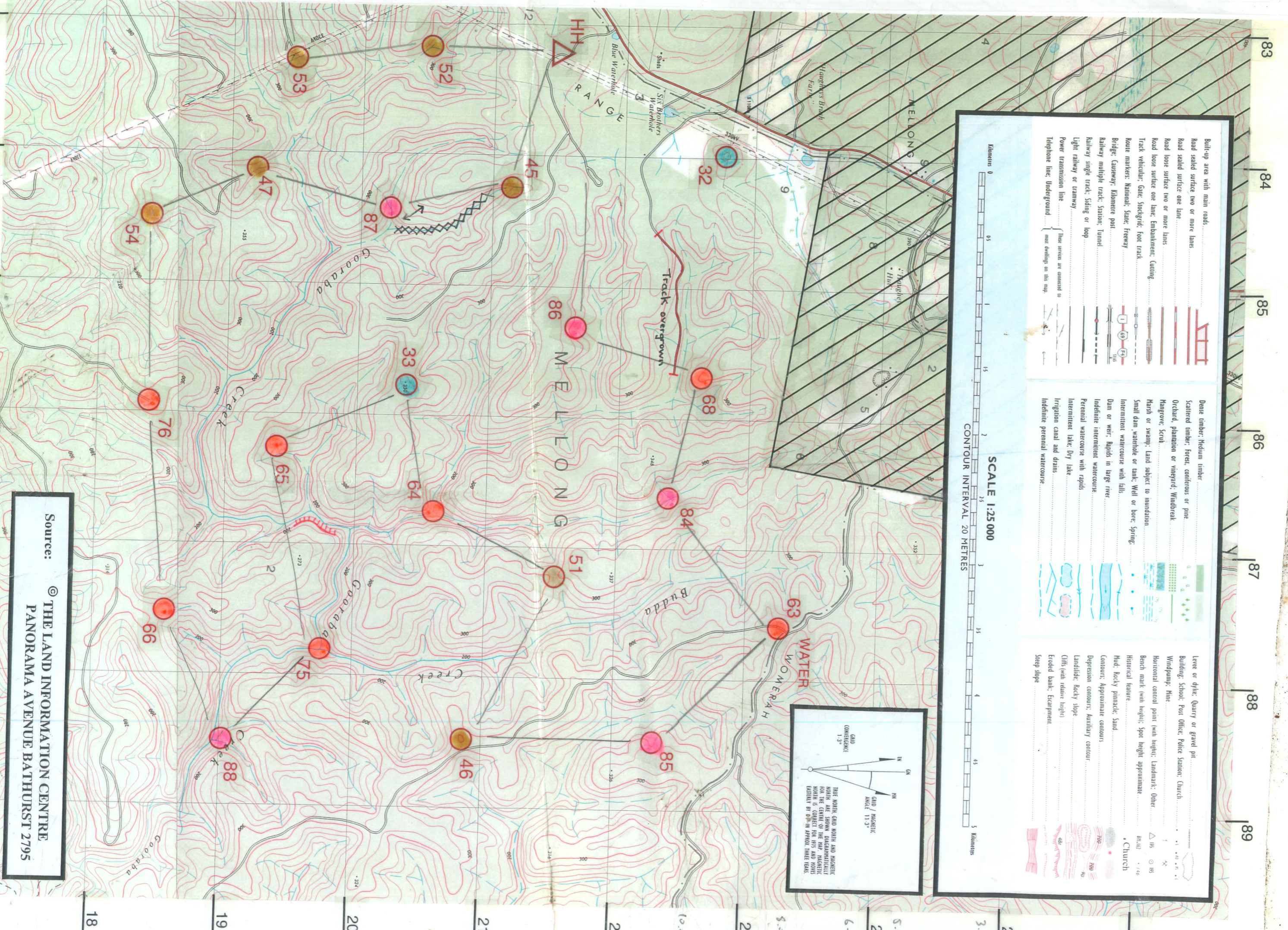

Source: © THE LAND INFORMATION CENTRE
PANORAMA AVENUE BATHURST 2795

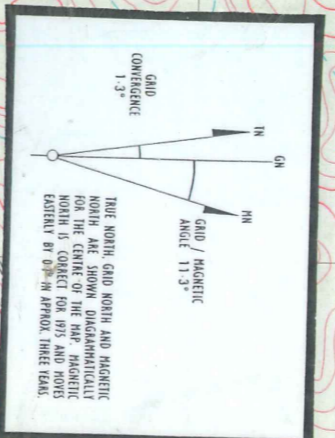
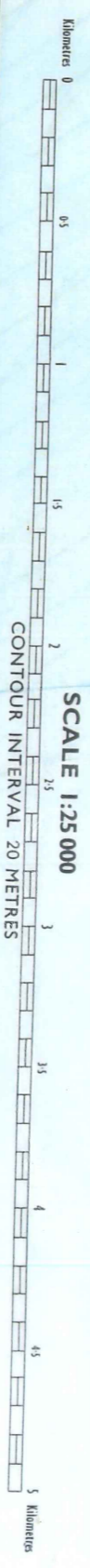

226
H14 2.00
52
53 3.00
61
62 25
67
68
69
70
71
72
73
74
75
76
77
78
79
80
81
82

SIX BROTHERS

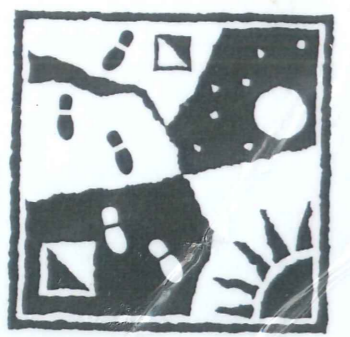
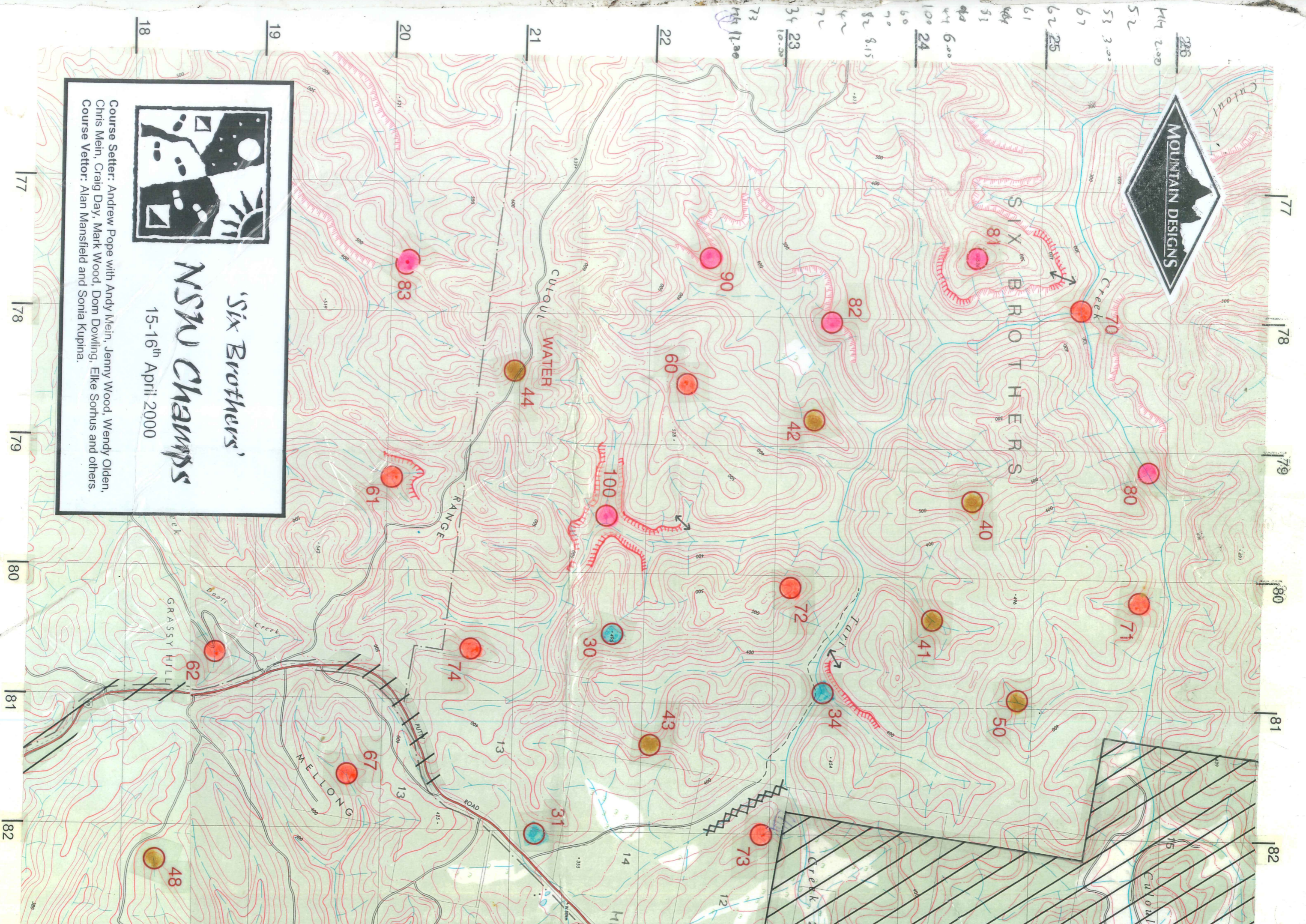

'Six Brothers' NSW Champs

15-16th April 2000

Course Setter: Andrew Pope with Andy Mein, Jenny Wood, Wendy Olden,
Chris Mein, Craig Day, Mark Wood, Don Dowling, Elke Sorhus and others.
Course Vetter: Alan Mansfield and Sonia Kupina.

77 78 79 80 81 82