

Pines 'n Mines

NEW SOUTH WALES
ROGAINING
THE SPORT OF CROSS-COUNTRY NAVIGATION

The 48th

Pearly Pines

Winter 6 hr Rogaine
 19th June 2011



RELIABILITY DIAGRAM
 A - High reliability - orienteering maps as base.
 B - Fair reliability - special photogrammetry and field check of tracks.
 C - Low reliability - CMA and Forestry maps with field checks of tracks.

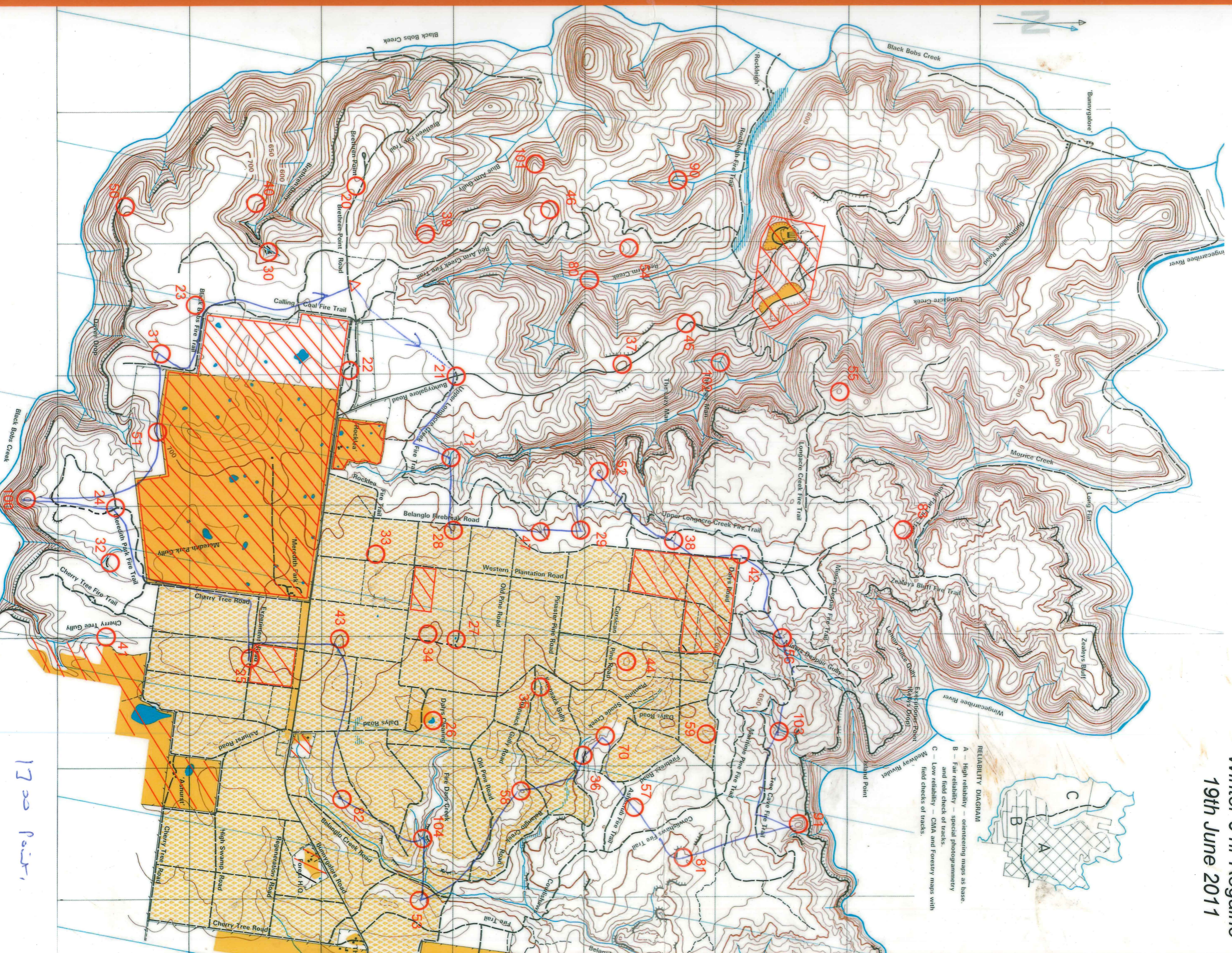

1700 Points

Control	Description	Notes
20	The shallow saddle	
21	The track junction	
22	A small clear area	Track detail does not completely match the map
23	The gully junction	
24	The track junction	The flag is approx 10m S of the junction
25	The road	A very shallow saddle, flag is approx 5m S of road
26	The dam, N side	Daly's Clearing is the official campsite for Belanglo State Forest. Enjoy the loo, if required!
27	The pond (puddle), SE side	Don't get your feet wet ...
28	The gully	
29	The gully	
30	The gully junction	A really pretty spot! There are rock dropoffs - best approaches are down the gully slopes. 30 to 40 is not possible by continuing down and up the creeks. It is possible to contour between the upper and lower cliff lines S of 30 at a height just above that of 30 - if you take this route, give the undercut lips into the side and main gullies plenty of clearance.
31	The gully	
32	The broad spur	Approximately 15m back from the cliff edge
33	No defined feature	How do you find this? Recovery strategy - how do you know if you've missed it?
34	A man made object	Almost a gully
35	The gully	
36	Base of the cliff	
37	The knoll, W side	
38	The track / gully junction	
39	The spur, below a large rock outcrop	
40	The gully	Important - see notes for 30
41	The gully	
42	The backpacker memorial	
43	The marshy area, W end	
44	The knoll, centre	
45	The spur	Approximately 80m from the road
46	The spur	
47	The gully	
50	The bend in the spur	
51	The fence bend	The fence bend is approx 100m further east than shown on the map. The map has not been corrected.
52	The knoll, between rock outcrops	Is this what you expect from the contours?
53	The rock outcrop	
54	The spur	
55	The knoll	
56	The rock outcrop, towards N end of the cliff line	
57	The very shallow gully - indistinct	How do you find this? What is your recovery strategy - how do you know if you've missed it?
58	Between the rock outcrops	An interesting formation
59	The shallow gully	Difficult from the south
70	The gully and hanging gully junction	
71	The gully	Steep both sides, with several rock ledges to work around, but doable
80	The watercourse	
81	The spur	The rock outcrop, a high point
82	A distinctive rock 20m north of the shallow	The map shows a vegetation boundary, but the natives have been intergrown with self-seeded pines. It is clearly different from pine plantation. There is a rock actually in the gully, too, but not the rock you want.
83	The spur, a large broken rock outcrop area	
90	The gully junction	
91	The knoll	
100	The knoll	The high point of the knoll, towards the S of the contour ellipse. The track bend as originally marked on the map was too far east and south.
101	The spur	
102	The gully junction	Another really pretty spot! The track junction/roads to the NNW are incorrectly shown and have not been corrected on the map. Contours are a fair representation.
103	The gully	
104	The gully junction	Below a 5 m waterfall/ledge, best access from W bank of gully

Highway, with route marker: National, State

Rural road two or more lanes: Sealed: Unsealed

Rural road one lane: Sealed: Unsealed

Vehicular Track: Gate: Stock Grid: Foot track

Through route in built-up area

Distributive road: Access road in built-up area

Bridge: Culvert: Floodway: Kilometre post

Cutting: Embankment

Railway multiple track: Station: Tunnel

Railway single track: Siding: Underpass (with height)

Light railway or tramway

Power transmission line

Telephone line

Levee or dyke: Quarry or gravel pit

Building: School: Post Office: Police Station: Church

Hospital: Fire Station: Ambulance: Telephone Exchange

Windpump: Mine: Heritage feature: Footbridge

Horizontal control point (with height) Landmark: Other

Bench mark (with height): Spot height approximate

Sand: Sand dunes: Sand ridges

Contours: Approximate contours

Depression contours: Auxiliary contours

Cliff (with relative height)

Eroded bank: Contour bank

Steep slope

Distorted surface, e.g. Landslide: rocky ground: gully

Dense vegetation: Medium vegetation

Scattered vegetation: Pine forest

Orchard, plantation or vineyard: Windbreak

Mangrove

Wet swamp: Dry swamp: Land subject to inundation

Perennial watercourse (with rapids): Lake

Non-perennial watercourse (with falls): Lake

Large dam or weir: Dry lake or watercourse

Dam or ground tank: Bore or well: Spring

Above ground tank: Irrigation canal and drains

Coastline: Definite: Indefinite

Intertidal flat

Reef, ledge or shoal intertidal: Offshore rock intertidal

Ramp: Wreck awash: Bathymetric contour (metres)

Parish (Cadastral subdivision of the County)

State boundary

County: Parish boundary

Shire boundary: Aboriginal site (Public Access)

State Forest: State Recreation Area boundary

National Park or Nature Reserve boundary

Mine Subsidence Area: Catchment Area boundary

Survey Area boundary: Tidal water

Deposited Plan and Lot number

Cadastral road, boundary: Portion number

NORTON

ACKNOWLEDGEMENTS

Forests NSW for access to Belanglo State Forest and their help with the hash house site and Special Access permit

MTBO and Orienteering NSW for use of the base map

Paddy Pallin (Sarah Hunt,) for prizes and insurance

Ist Waitara Scouts and Keith Fone - its no trivial exercise to cater for this many people in the middle of the bush

Volunteers

Jason Tsui, Will Riley, Bronwyn and Paul Batten, Joel McKay, Lee Lowe, Graeme Cooper, Gareth Denyer, Richard Smyth, Graham Millar, Lee Jen, Michael, Cathy, Clare and Laura Watts.

