

# THE 38TH PADDY PALLIN ROGAINE EVENT

# BEN BULLEN

SCALE 1:25000



Course setting: Ron Junghans and Ross Barr

SUNDAY 17 JUNE 2001

Course vector: Neil Prosser

# ULTIMATE™

TORSOPACS

*Paddy Pallen*

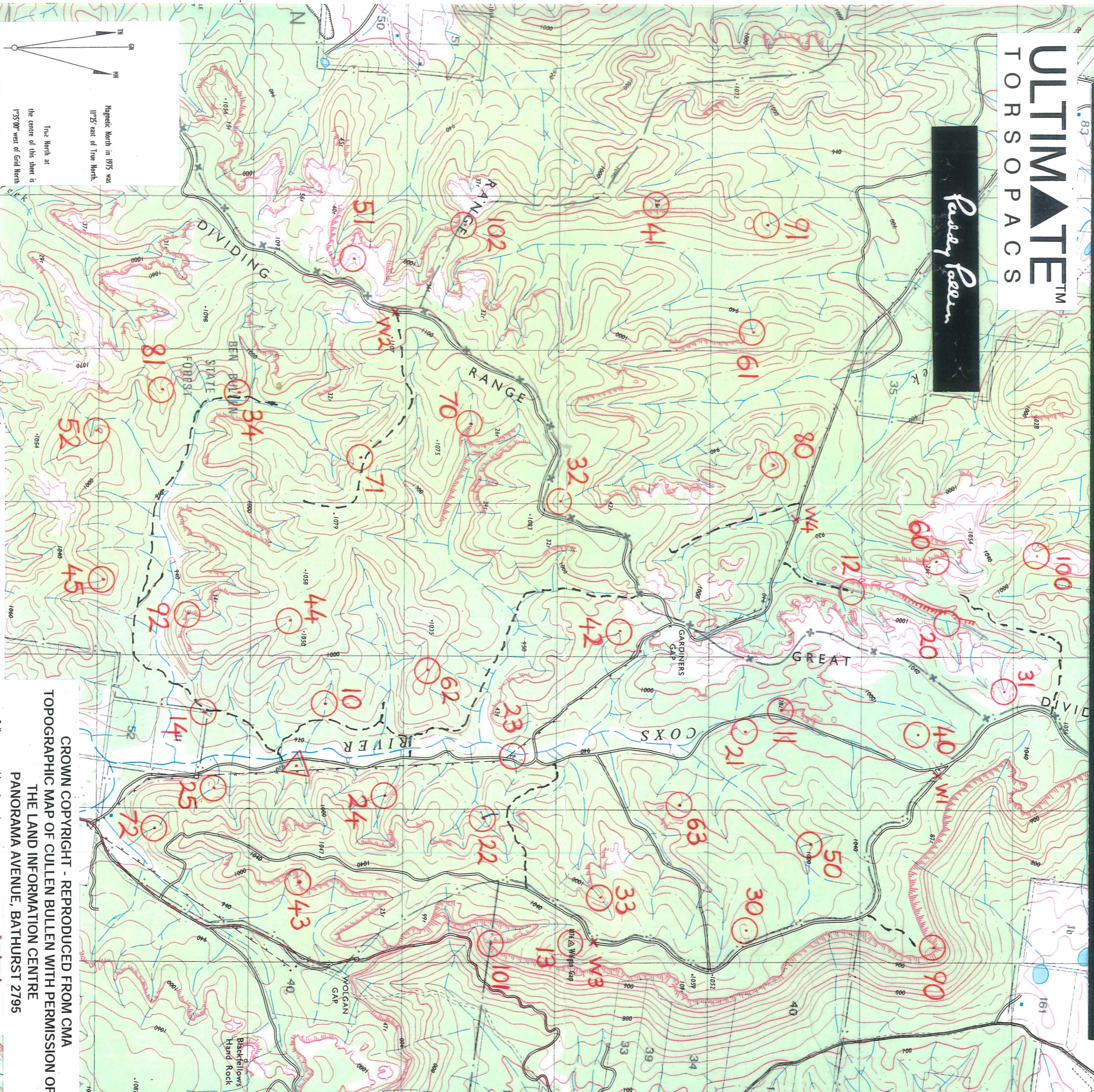

- Dense timber: Medium timber
- Scattered timber: forest, coniferous or pine
- Orchard or plantation: Vineyard
- Hangover: Scrub
- Marsh or swam: Land subject to inundation
- Small dam waterhole or tank: Well or bore: Spring
- Intermittent watercourse with falls
- Dam or weir: Rapids in large river
- Indefinite intermittent watercourse
- Perennial watercourse with rapids
- Intermittent lake: Dry lake
- Irrigation canal and drains
- Indefinite perennial watercourse

- Levee or dike: Quarry or gravel pit
- Building: School: Post Office: Police Station: Church
- Windpump: Mine
- Horizontal control point (with height): Landmark: Other
- Bench mark (with height): Spot height approximate
- Historical feature
- Mid: Rocky pinnacle: Sand
- Contours: Approximate contours
- Depression contours: Auxiliary contour
- Landslide: Rocky slope
- Cliffs (with relative height)
- Eroded bank: Escarpment
- Steep slope

CROWN COPYRIGHT - REPRODUCED FROM CMA  
 TOPOGRAPHIC MAP OF CULLEN BULLEN WITH PERMISSION OF  
 THE LAND INFORMATION CENTRE  
 PANORAMA AVENUE, BATHURST 2795

- Built-up area with main roads
- Road sealed surface two or more lanes
- Road sealed surface one lane
- Road loose surface two or more lanes
- Road loose surface one lane: Embankment: Cutting
- Track vehicular: Gate: Stockgrid: Foot track
- Route markers: National: State: Freeway
- Bridge: Causeway: Kilometre post
- Railway multiple track: Station: Tunnel
- Railway single track: Siding or loop
- Light railway or tramway
- Power transmission line
- Telephone line: Underground