

# The 37<sup>th</sup> PADDY PALLIN ROGAINE EVENT

SUNDAY 18TH JUNE 2000

*Paddy Pallen*

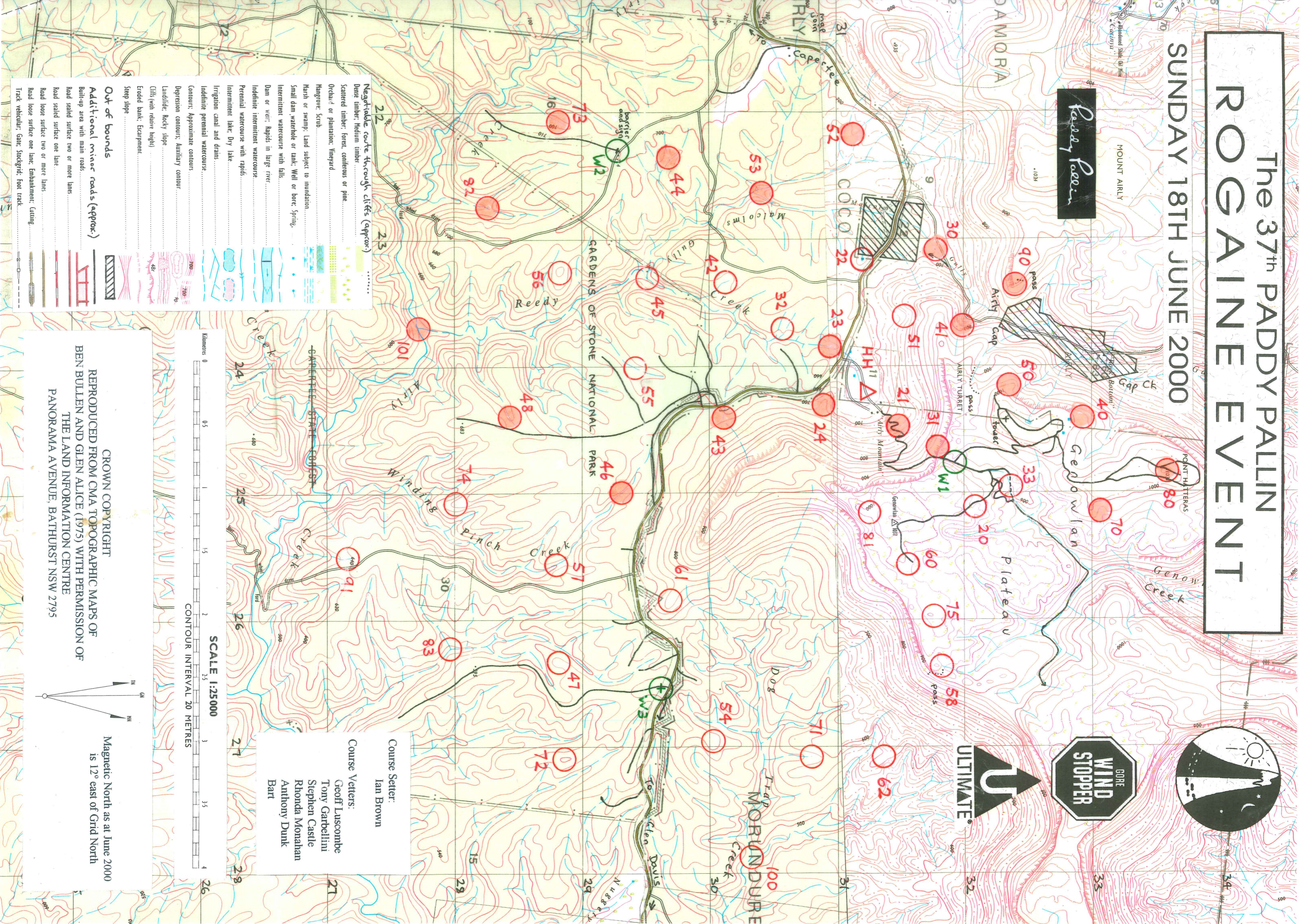
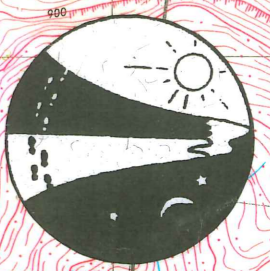

Negotiable route through cliffts (approx) .....

Dense timber: Medium timber .....

Scattered timber: Forest, coniferous or pine .....

Orchard or plantation: Vineyard .....

Mangrove: Scrub .....

Marsh or swamp: Land subject to inundation .....

Small dam, waterhole or tank: Well or bore: Spring .....

Intermittent watercourse with falls .....

Intermittent watercourse .....

Perennial watercourse with rapids .....

Intermittent lake: Dry lake .....

Irrigation canal and drains .....

Indehinite perennial watercourse .....

Contours: Approximate contours .....

Depression contours: Auxiliary contour .....

Landslide: Rocky slope .....

Cliffs (with relative height) .....

Eroded bank: Escarpment .....

Sleep slope .....

**Out of bounds**

**Additional minor roads (approx)**

Build-up area with main roads .....

Road sealed surface two or more lanes .....

Road sealed surface one lane .....

Road loose surface two or more lanes .....

Road loose surface one lane: Embankment: Cutting .....

Track: Vehicular: Gate: Stockgrid: Foot track .....

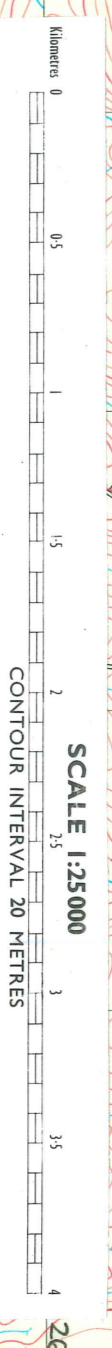

Course Setter:  
Ian Brown

Course Veters:  
Geoff Luscombe  
Tony Garbellini  
Stephen Castle  
Rhonda Monahan  
Anthony Dunk  
Bart

CROWN COPYRIGHT  
REPRODUCED FROM CMA TOPOGRAPHIC MAPS OF  
BEN BULLEN AND GLEN ALICE (1975) WITH PERMISSION OF  
THE LAND INFORMATION CENTRE  
PANORAMA AVENUE, BATHURST NSW 2795

Magnetic North as at June 2000  
is 12° east of Grid North