

29th PADDY PALLIN ROGAINE

Paddy Pallin
THE LEADERS IN ADVENTURE

MANGROVE MOUNTAIN

14th June 1992

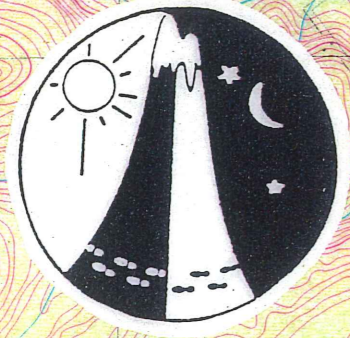

ULTIMATE
DIRECTION

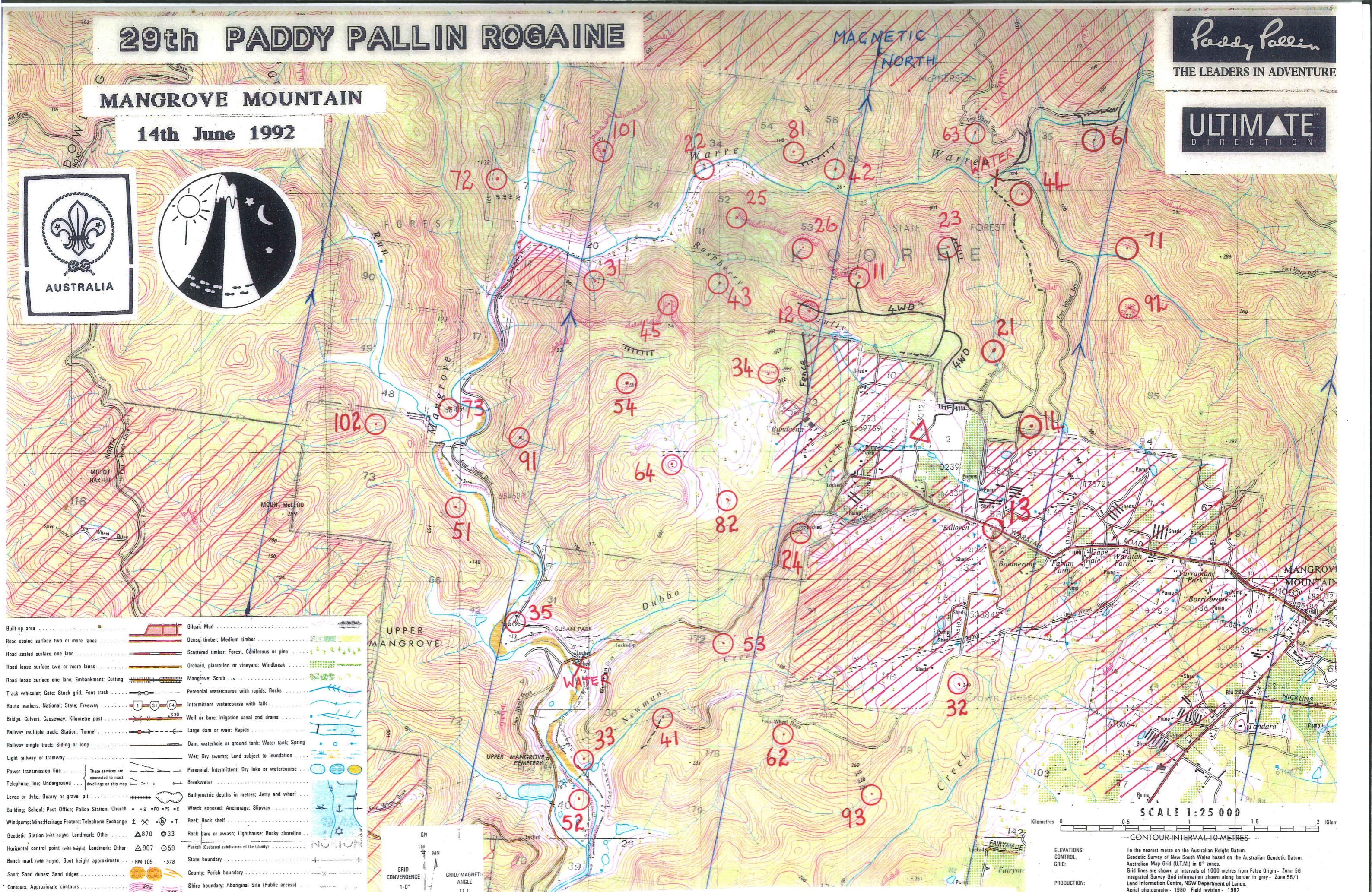

Built-up area	Gilgai; Mud
Road sealed surface two or more lanes	Dense timber; Medium timber
Road sealed surface one lane	Scattered timber; Forest; C&P or pine
Road loose surface two or more lanes	Orchard, plantation or vineyard; Windbreak
Road loose surface one lane; Embankment; Cutting	Mangrove; Scrub
Track vehicular; Gate; Stock grid; Foot track	Perennial watercourse with rapids; Rocks
Route markers: National; State; Freeway	Intermittent watercourse with falls
Bridge; Culvert; Causeway; Kilometre post	Well or bore; Irrigation canal and drains
Railway multiple track; Station; Tunnel	Large dam or weir; Rapids
Railway single track; Siding or loop	Dam, waterhole or ground tank; Water tank; Spring
Light railway or tramway	Wet; Dry swamp; Land subject to inundation
Power transmission line	Perennial; Intermittent; Dry lake or watercourse
Telephone line; Underground	Breakwater
Levee or dyke; Quarry or gravel pit	Bathymetric depths in metres; Jetty and wharf
Building: School; Post Office; Police Station; Church	Wreck exposed; Anchorage; Slipway
Windpump; Mine; Heritage Feature; Telephone Exchange	Reef; Rock shelf
Geodetic Station (with height) Landmark; Other	Rock bare or awash; Lighthouse; Rocky shoreline
Horizontal control point (with height) Landmark; Other	Parish (Cadastral subdivision of the County)
Bench mark (with height); Spot height approximate	State boundary
Sand; Sand dunes; Sand ridges	County; Parish boundary
Contours; Approximate contours	Shire boundary; Aboriginal Site (Public access)
Depression contours; Auxiliary contours	State Forest; National Forest boundary
Landslide; Rocky slope	State Recreation Area; National Park boundary
Cliffs (with relative height); Rocky pinnacle	Deposited Plan and Lot number
Eroded bank; Escarpment; Contour bank	Cadastral road; Portion and number
Steep slope	Mine Subsidence Area; Catchment Area boundary

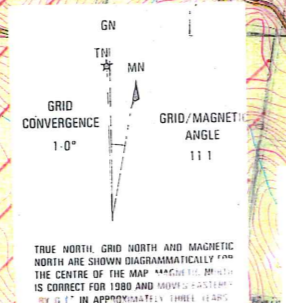

Scale 1:25 000
Kilometres 0 0.5 1.5 2 Kilom
CONTOUR INTERVAL 10 METRES

ELEVATIONS: CONTROL GRID: To the nearest metre on the Australian Height Datum. Geodetic Survey of New South Wales based on the Australian Geodetic Datum. Australian Map Grid (U.T.M.) in 6° zones. Grid lines are shown at intervals of 1000 metres from False Origin - Zone 56 Integrated Survey Grid information shown along border in grey - Zone 56/1 Land Information Centre, NSW Department of Lands.

PRODUCTION: Aerial photography - 1980 Field revision - 1982 Bureau of Meteorology, Department of Science. Conforms to National Mapping Council standards.

METEOROLOGICAL DATA: ACCURACY: Although all care is taken in the preparation of this map, the Land Information Centre, NSW Department of Lands accepts no responsibility for any misprints, errors, omissions or inaccuracies.

ROADS: Depiction of roads and tracks does not necessarily indicate a public right of way. Unsealed roads may be impassable after rain. A cadastral road depicted in grey does not necessarily indicate an existing road on the ground.

NOMENCLATURE: Place names, as defined by the Geographical Names Act, 1956, are approved names.

CROWN COPYRIGHT - REPRODUCED FROM CMA TOPOGRAPHIC MAP OF MANGROVE WITH PERMISSION OF THE LAND INFORMATION CENTRE, PANORAMA AVENUE, BATHURST.