

27th PADDY PALLIN ROGAINE

17th June 1990
"TIANJARA"



Paddy Pallin
THE LEADERS IN ADVENTURE

| | |
|---|---|
| Road sealed surface two or more lanes | Dense timber: Medium timber |
| Road sealed surface one lane | Scattered timber: Forest, Coniferous or pine |
| Road loose surface two or more lanes | Orchard, plantation or vineyard: Windbreak |
| Road loose surface one lane: Embankment: Cutting | Mangrove: Scrub |
| Track vehicular: Gate: Stock grid: Foot track | Perennial watercourse with rapids: Rocks |
| Route markers: National: State: Freeway | Intermittent watercourse with falls |
| Bridge: Culvert: Causeway: Kilometre post | Well or bore; Irrigation canal and drains |
| Railway multiple track: Station: Tunnel | Large dam or weir: Rapids |
| Railway single track: Siding or loop | Dam, waterhole or ground tank: Water tank: Spring |
| Light railway or tramway | Wet: Dry swamp: Land subject to inundation |
| Power transmission line | Perennial, Intermittent, Dry lake or watercourse |
| Telephone line: Underground | Breakwater |
| Levee or dyke: Quarry or gravel pit | Bathymetric depths in metres: Jetty and wharf |
| Building: School: Post Office: Police Station: Church | Wreck exposed: Anchorage: Slipway |
| Windpump: Mine: Heritage Feature: Telephone Exchange | Heel: Rock shelf |
| Geodetic Station (with height): Landmark: Other | Rock bare or awash: Lighthouse: Rocky shoreline |
| Horizontal control point (with height): Landmark: Other | Parish (Cadastral subdivision of the County) |
| Bench mark (with height): Spot height approximate | State boundary |
| Sand: Sand dunes: Sand ridges | County: Parish boundary |
| Contours: Approximate contours | Shire boundary: Aboriginal Site (Public access) |
| Depression contours: Auxiliary contours | State Forest: National Forest boundary |
| Landslide: Rocky slope | State Recreation Area: National Park boundary |
| Cliffs (with relative height): Rocky pinnacle | Deposited Plan and Lot number |
| Eroded bank: Escarpment: Contour bank | Cadastral road: Portion and number |
| Steep slope | Mine Subsidence Area: Catchment Area boundary |

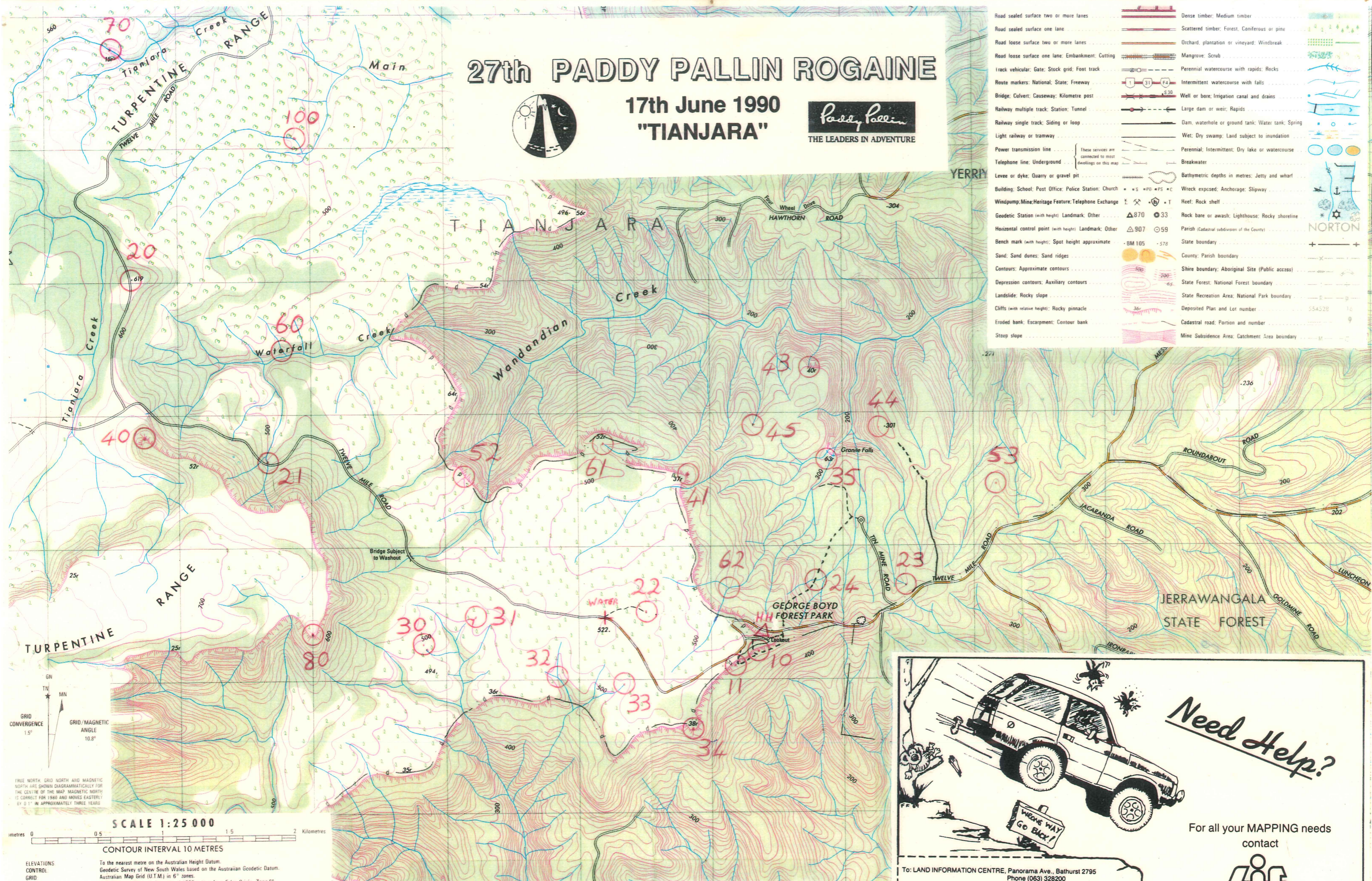

GRID CONVERGENCE 1.5°
GRID/MAGNETIC ANGLE 10.8°
TRUE NORTH, GRID NORTH AND MAGNETIC NORTH ARE SHOWN DIAGRAMMATICALLY FOR THE CENTRE OF THE MAP. MAGNETIC NORTH IS CORRECT FOR 1980 AND MOVES EASTWARD BY 0.1° IN APPROXIMATELY THREE YEARS.

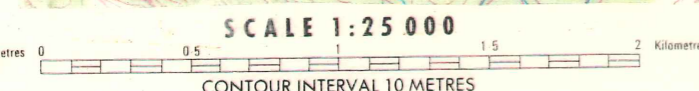

ELEVATIONS CONTROL: To the nearest metre on the Australian Height Datum. Geodetic Survey of New South Wales based on the Australian Geodetic Datum. Australian Map Grid (U.T.M.) in 6° zones. Grid lines are shown at intervals of 1000 metres from False Origin - Zone 56 Integrated Survey Grid information shown along border in grey - Zone 56/1 Central Mapping Authority of New South Wales.

PRODUCTION: Aerial photography - 1981. Field revision - 1985. Printing - 1986. Bureau of Meteorology, Department of Science.

METEOROLOGICAL DATA ACCURACY: Conforms to National Mapping Council standards. Although all care is taken in the preparation of this map, the Central Mapping Authority of New South Wales accepts no responsibility for any misprints, errors, omissions or inaccuracies.

ROADS: Depiction of roads and tracks does not necessarily indicate a public right of way. Unsealed roads may be impassable after rain. A cadastral road depicted in grey does not necessarily indicate an existing road on the ground.

NOMENCLATURE: Place names, as defined by the Geographical Names Act, 1966, are approved names.

"CROWN COPYRIGHT - REPRODUCED FROM CMA 1:25000
TOPOGRAPHIC MAP OF TIANJARA
COURTESY OF THE LAND INFORMATION CENTRE,
NSW DEPARTMENT OF LANDS"

Need Help?

For all your MAPPING needs contact



DEPARTMENT OF LANDS

THE NEW SOUTH WALES GOVERNMENT
Putting people first by managing better.

To: LAND INFORMATION CENTRE, Panorama Ave., Bathurst 2795
Phone (063) 328200

Please send me: FREE Catalogue of NSW Maps & Map Reading Guide

Send to: Name: _____
Address: _____
P/code: _____
Phone No.: _____

