



BEWARE OF MINE SHAFTS!!

Course setters: Phil Whitten, Belinda Bright, Alexa McAuley

Vetters: Michael Watts, Sue, Hans and Carl Mistler, Louise and Trent Oliver, Scott Hamilton, Phil Allen, Ted Booth, Bob Bartle

Administration: Graeme Cooper and team

Hash House: Trevor Gollan, Scott Hamilton and team

All Night Cafe: Andrew Palmisano and team

Many thanks to all the landholders:
 Soren & Sonja Lunoe
 Therese & Nick Cock
 Barry & Jackie Hyde
 Colin & Joy Ferguson
 Simon Clissold
 Andrew Shumack & family
 John Tilley & Deborah McGrath
 NSW National Parks and Wildlife Service
 (a large part of the Rogaine course is in the Turon National Park)

THE TURON GOLD RUSH



8/24 HR ROGAINE
28-29 APRIL 2007

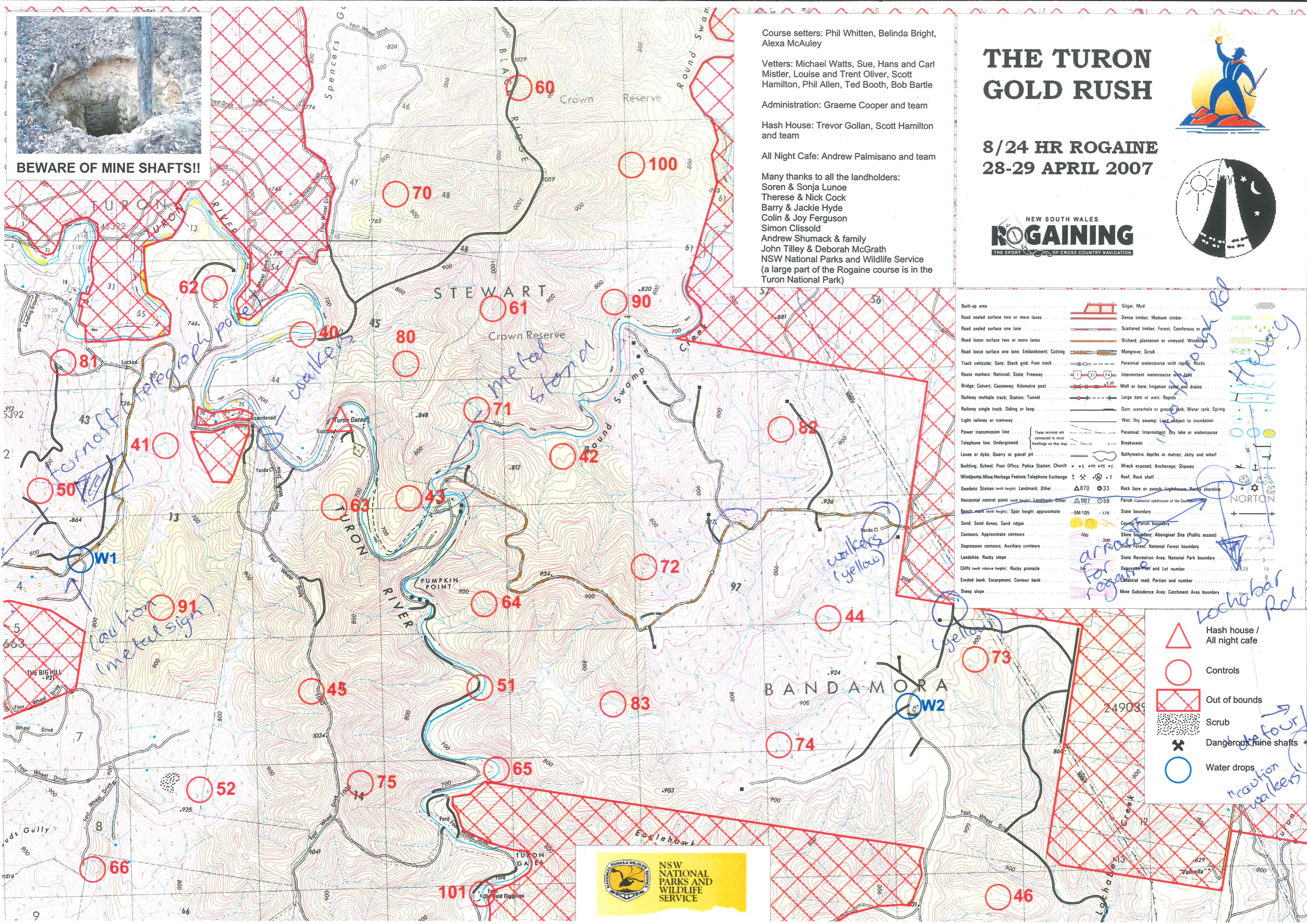

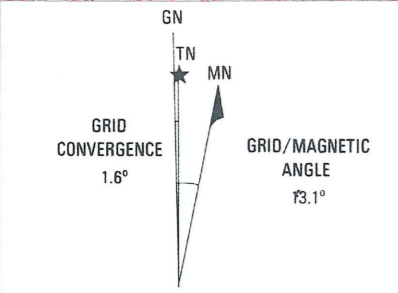
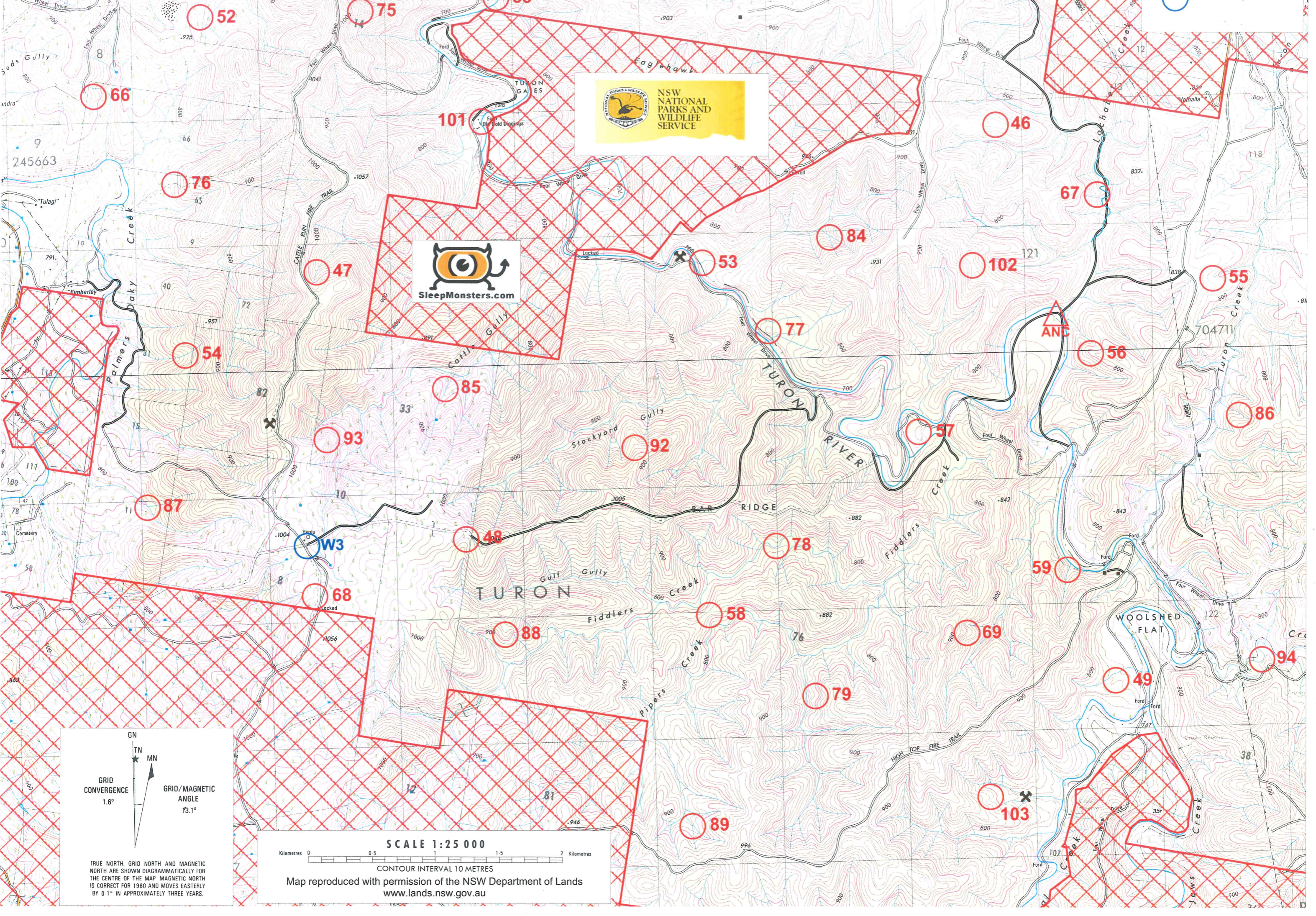

TRUE NORTH, GRID NORTH AND MAGNETIC NORTH ARE SHOWN DIAGRAMMATICALLY FOR THE CENTRE OF THE MAP. MAGNETIC NORTH IS CORRECT FOR 1980 AND MOVES EASTERLY BY 0.1° IN APPROXIMATELY THREE YEARS.

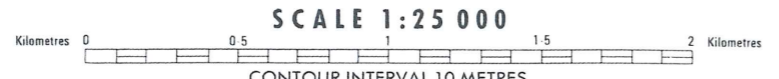

Map reproduced with permission of the NSW Department of Lands www.lands.nsw.gov.au