

THE 'GO TO BUDGARY' UPSIDE-DOWN ROGAINE

SUNDAY 19 FEBRUARY 1995

CROWN COPYRIGHT - REPRODUCED FROM CMA
TOPOGRAPHIC MAPS WITH PERMISSION OF
THE LAND INFORMATION CENTRE
PANORAMA AVENUE, HATHURST 2795

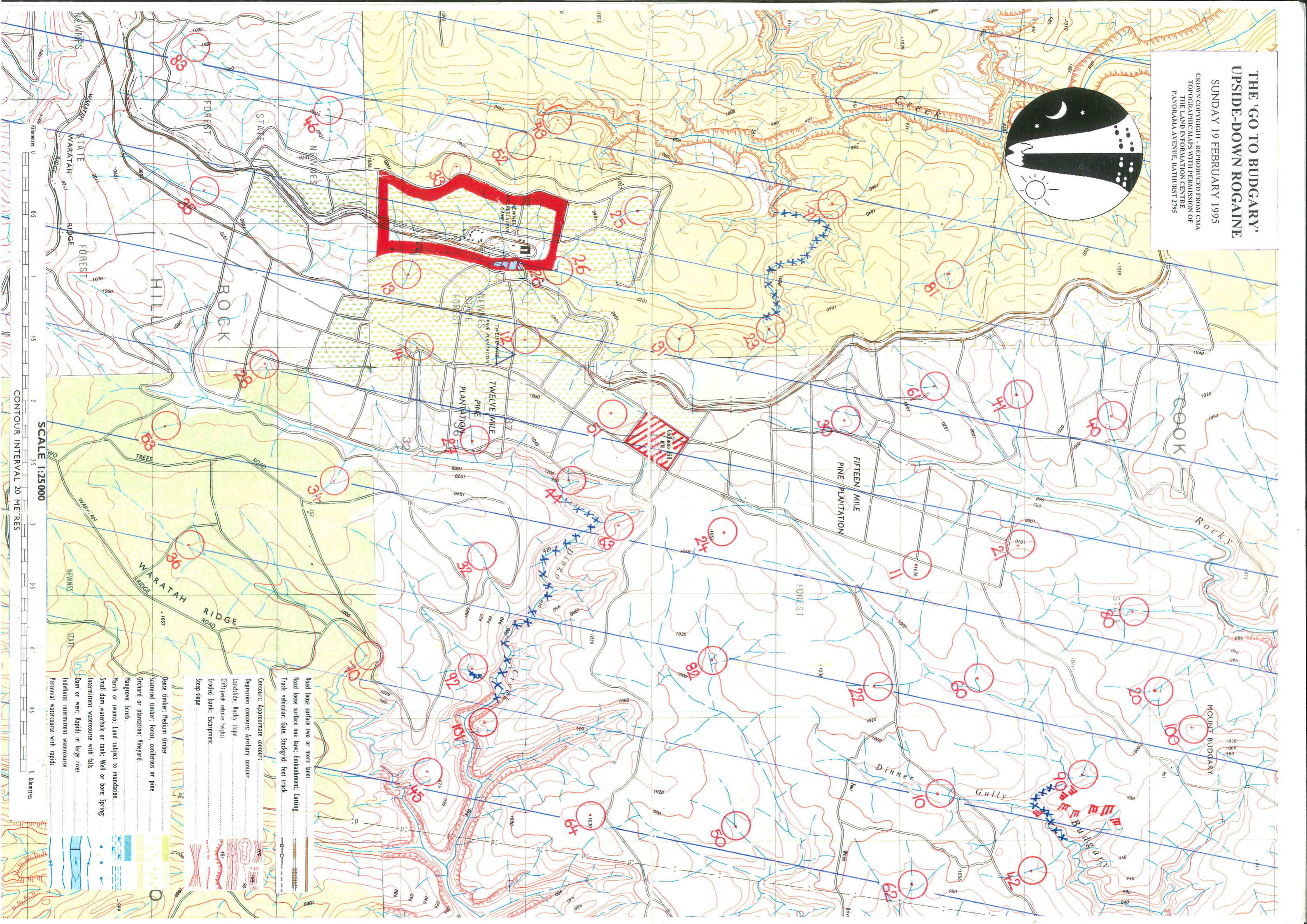
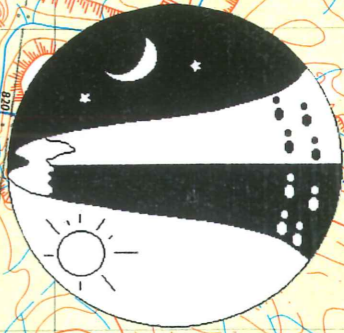

- Road hose surface two or more lanes
- Road hose surface one lane: Embankment: Cutting
- Track vehicular: Gate: Stockgrid: Foot track
- Contours: Approximate contours
- Depression contours: Auxiliary contour
- Landslide: Rocky slope
- Ciffs (with relative height)
- Eroded bank: Escarpment
- Steep slope
- Dense timber: Medium timber
- Scattered timber: forest, coniferous or pine
- Orchard or plantation: Vineyard
- Hangrove: Scrub
- Marsh or swamp: Land subject to inundation
- Small dam waterhole or tank: Well or bore: Spring
- Intermittent watercourse with falls
- Dam or weir: Rapids in large river
- Indefinite intermittent watercourse
- Perennial watercourse with rapids

SCALE 1:25000
CONTOUR INTERVAL 20 METRES